

PREPARED FOR:
TOM AJAMIAN
AJAMIAN CONSTRUCTION, LLC
PO BOX 1221
LAKE GENEVA, WI 53147

SURVEY ADDRESS:
5368 WEST SHORE DR.

PLAT OF SURVEY

-OF-

LOT 10 AND THE NORTHERLY 20 FEET OF LOT 11, LONG POINT SUBDIVISION,
LOCATED IN THE EAST 1/2 OF THE SOUTHEAST 1/4 OF SECTION 26, TOWN 4 NORTH,
RANGE 16 EAST, TOWN OF LaGRANGE, WALWORTH COUNTY, WISCONSIN.

LYNCH & ASSOCIATES
ENGINEERING CONSULTANTS, LLC.
5482 S. WESTRIDGE DR.
NEW BERLIN, WI 53151
(262) 248-3697

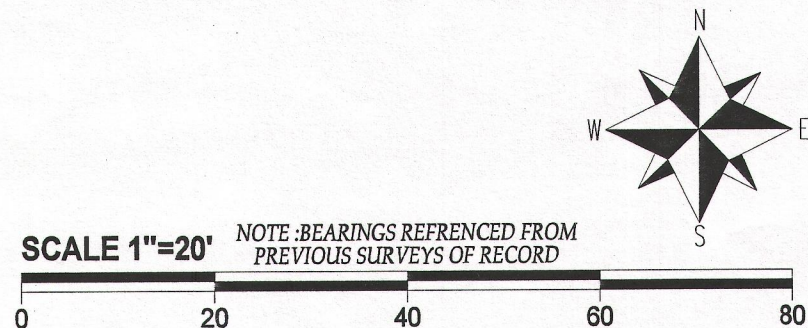

LEGEND

- FOUND IRON PIPE
- FOUND IRON BAR
- ⊕ CONCRETE LID
- ⊙ VENT
- ⊗ WELL
- ⊗ UTILITY POLE
- E— OVERHEAD WIRES
- (xx) RECORDED AS

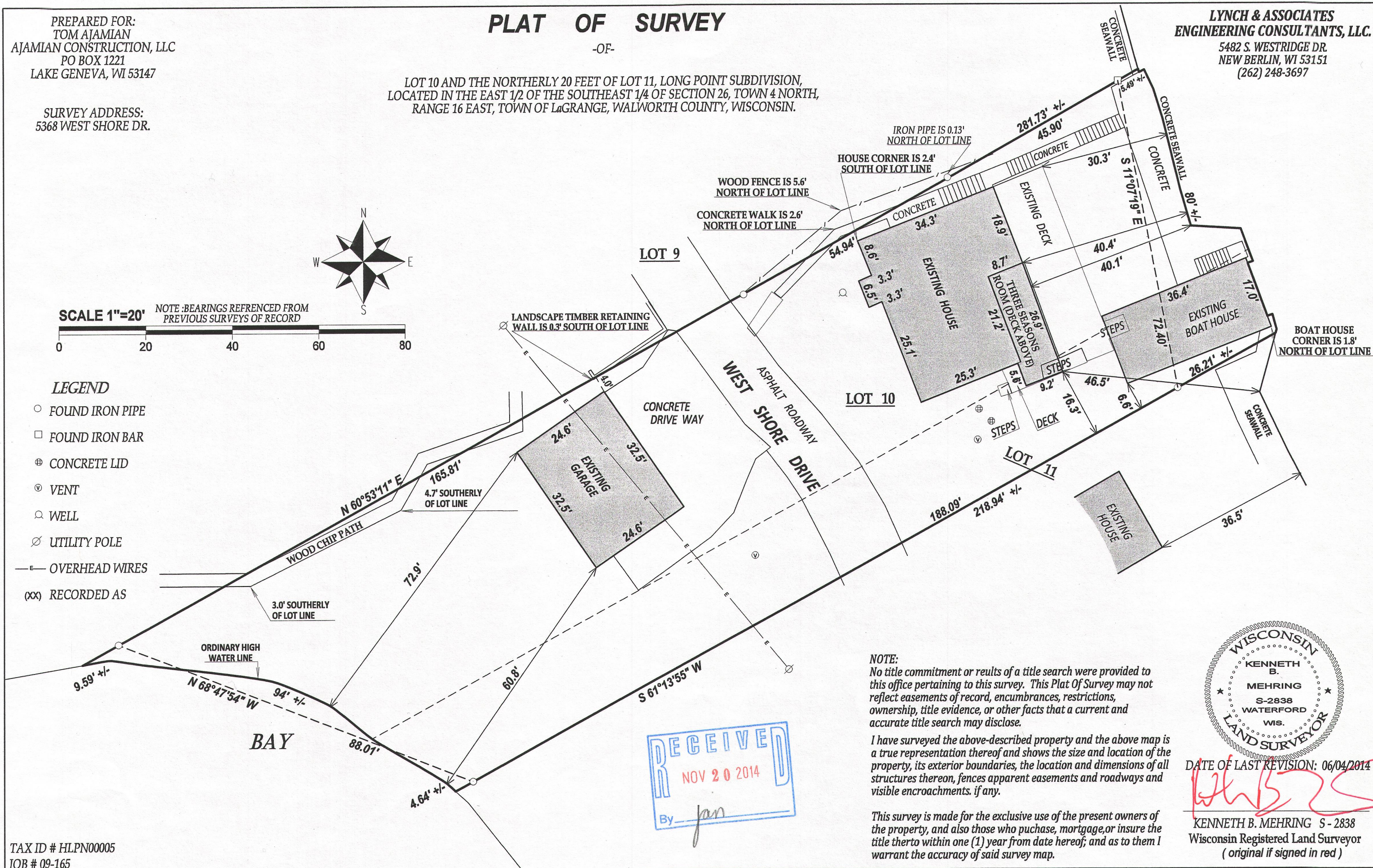

TAX ID # HLPN00005
JOB # 09-165

HLPN-S

416-2735